



For Sale
\$393,750

827 Guilford
 College Road
 Greensboro, NC
 27409

Located at the intersection
 of Guilford College Road
 and I-40

Contact:
 Bill Strickland, CCIM, MBA
 bstrickland@bipinc.com
 336-369-5974

Tim Knowles, Broker
 tknowles@bipinc.com
 336-541-5508
 336-215-5716



827 Guilford College Rd.



827 Guilford Co



HAVERTYS



Idle Acres

Property Features

- Rezoning will be required for retail (highest/best use) or other uses
- Property would require annexation into the city
- This 1.25 acre parcel is best used if purchased with adjacent 9.13 acres also for sale (Carroll Shepherd Assemblage), and/or additional land shown on map
- Oak Avenue (through site) is not an actual road (it's a "paper" street)
- House of no value

Acreeage: 1.25+/- acres

Zoning: RS-40

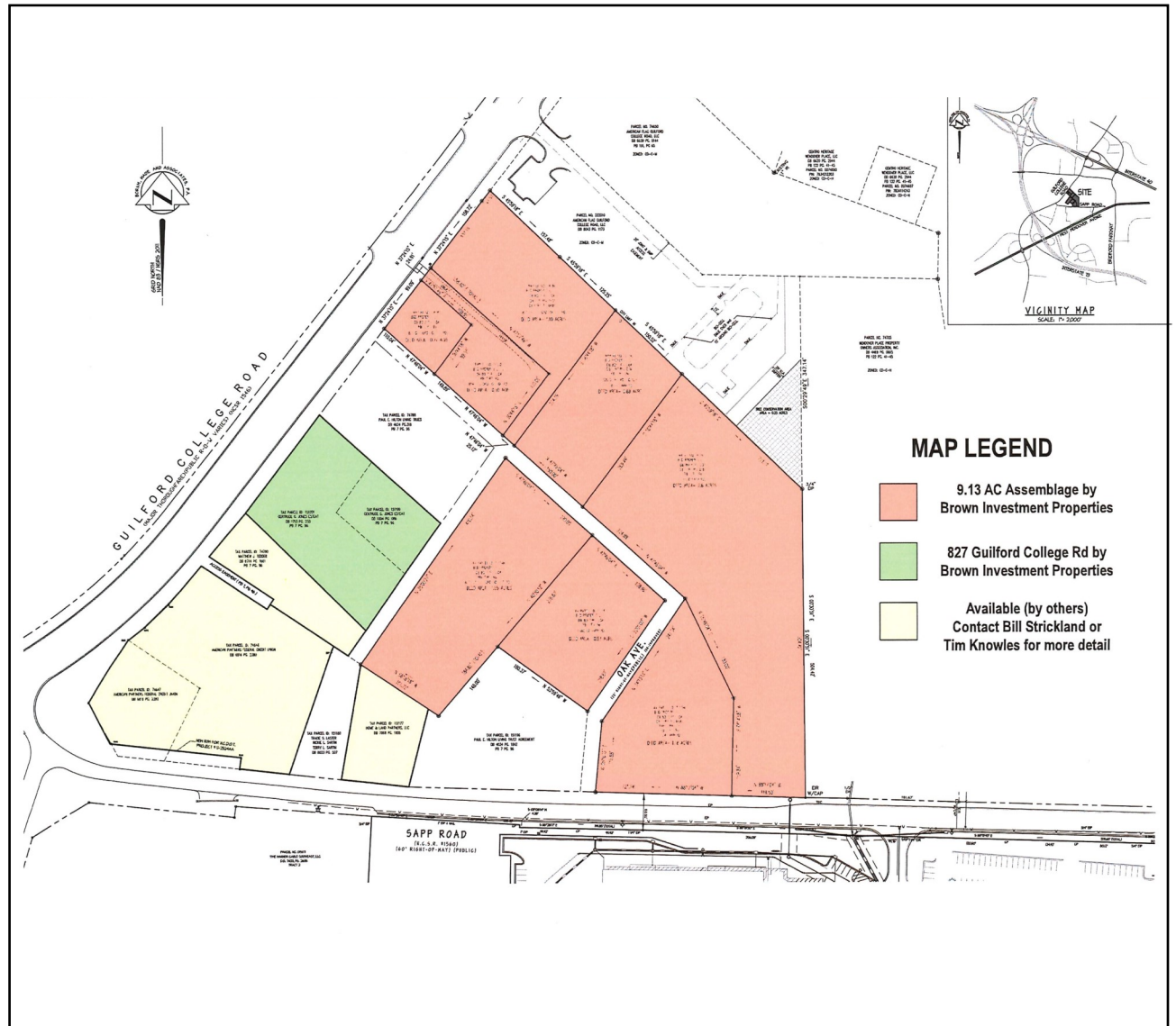
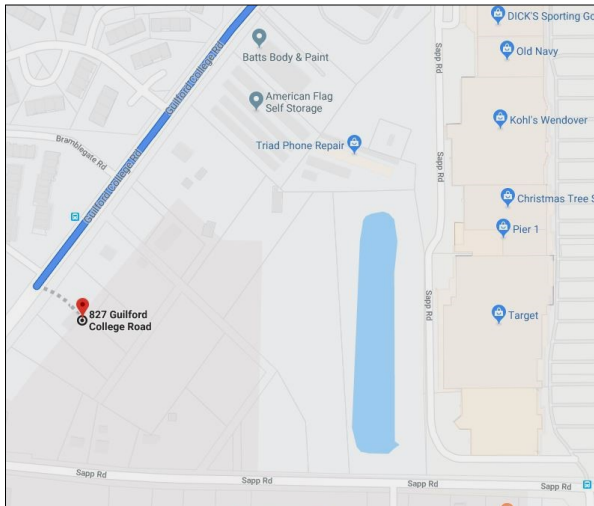

440 West Market Street, Greensboro, NC 27401
336-379-8771 www.bipinc.com

The statements and figures herein while not guaranteed are secured from sources believed to be authoritative. This offering is subject to change of price, prior lease or sale and or withdrawal without notice. Prospects should verify all information.